

BRITANNIA YACHT CLUB

2026/27 Events Calendar

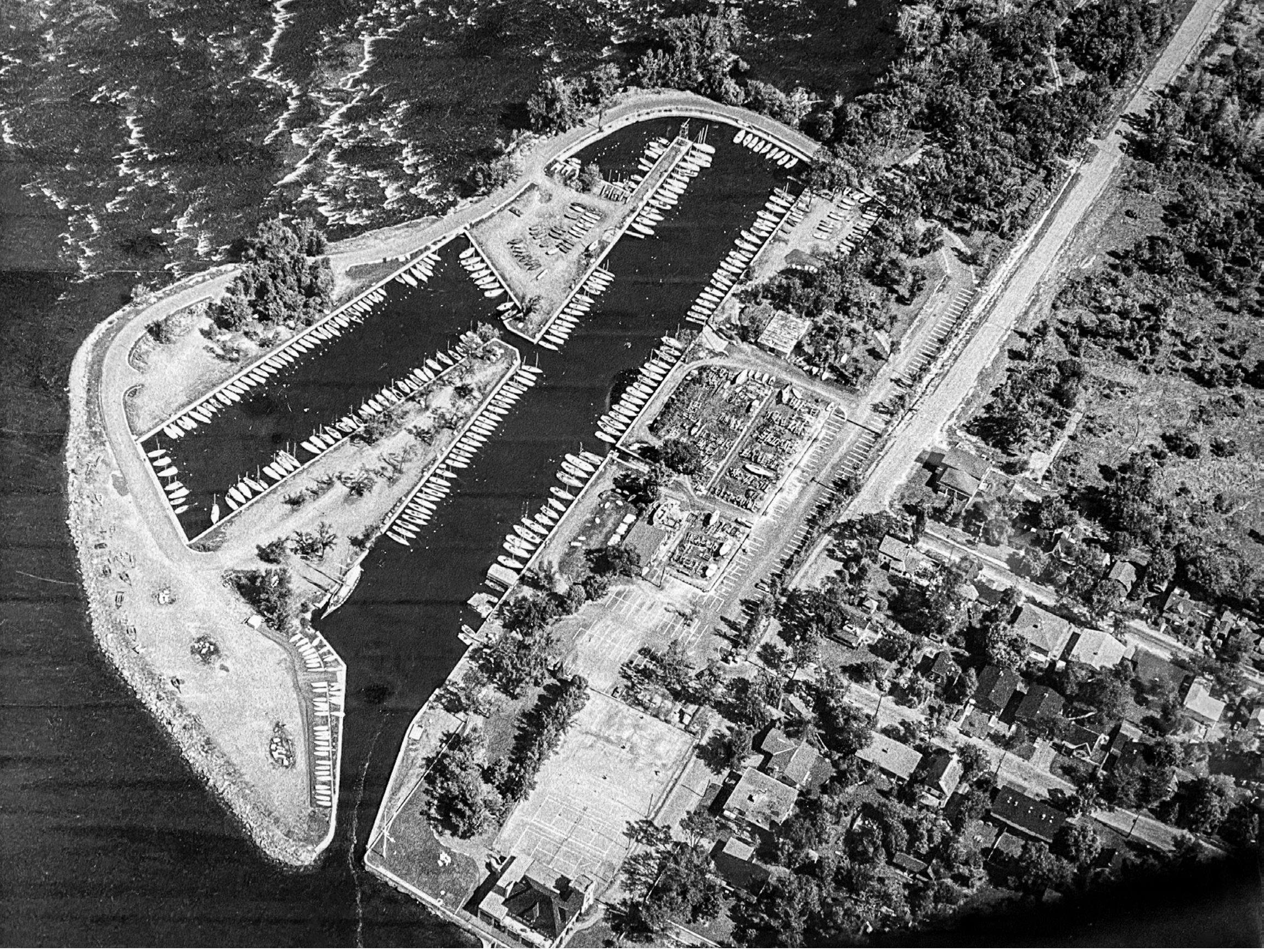

NOVEMBER 2026

SUNDAY	MONDAY	TUESDAY	WEDNESDAY	THURSDAY	FRIDAY	SATURDAY
1	2 Winter Hours start	3 Social Bridge	4 Yoga (5:30pm) **Private Event**	5 **Private Event (daytime)**	6	7
8 **Private Event**	9	10 Social Bridge Movie Night	11 **Remembrance Day Ceremony**	12	13	14
15 Breakfast Buffet (10am-2pm)	16	17 Social Bridge Movie Night: White Squall **Private Event (daytime)**	18 Yoga (5:30pm)	19	20	21 **Sailing Awards Banquet**
22 **Private Event**	23 **Women's Speaker Series**	24 Social Bridge Movie Night: Remarkably Bright Creatures	25 Yoga (5:30pm)	26	27	28
29 BYC Focus Group Session 4pm-5:30pm **Private Event**	30 BYC Focus Group Session 6:30pm-8pm					



DECEMBER 2026

SUNDAY	MONDAY	TUESDAY	WEDNESDAY	THURSDAY	FRIDAY	SATURDAY
		1 Social Bridge Movie Night	2 Yoga (5:30pm)	3 **Private Event (daytime)**	4 **Private Event (daytime)**	5 **Private Event**
6 **Ottawa Senators vs Montreal Canadians BYC Watch Party 7pm** Volunteer Appreciation Reception, 1pm-3pm Euchre	7	8 Social Bridge Movie Night	9 Yoga (5:30pm)	10	11 **Private Event (daytime)**	12 **Private Event**
13 Breakfast Buffet (10am-2pm) **Private Event (daytime)** Euchre Town Hall, Dragon Lounge, 4pm	14	15 Social Bridge Movie Night	16 Yoga (5:30pm)	17	18 **Christmas Buffet Performance by Mojo Bros**	19
20 **Wassail Performance by Dan Dunlop**	21 **Christmas Cheer**	22 Club Closed	23 Club Closed	24 Christmas Eve Club Closed	25 Christmas Day Club Closed	26 Boxing Day Club Closed
27 Club Closed	28 Club Closed	29 Club Closed	30 Club Closed	31 New Year's Eve **New Year's Eve Celebration Performance by Rockphiles**		



JANUARY 2027

SUNDAY	MONDAY	TUESDAY	WEDNESDAY	THURSDAY	FRIDAY	SATURDAY
					1 New Year's Day Club Closed	2 Club Closed
3 Club Closed	4 Club Closed	5 Club Closed	6 Club Closed	7 Club Closed	8 Club Closed	9 Club Closed
10 Club Closed	11	12 Social Bridge Movie Night	13 Yoga (5:30pm)	14	15	16
17 AGM (1:30pm) Euchre	18	19 Social Bridge Movie Night	20 Yoga (5:30pm)	21	22	23 **Robbie Burns**
24 Breakfast Buffet (10am-2pm) Euchre	25	26 Social Bridge Movie Night	27 Yoga (5:30pm) **Private Event**	28	29	30
31 Euchre						