

BRITANNIA YACHT CLUB

2026/27 Events Calendar

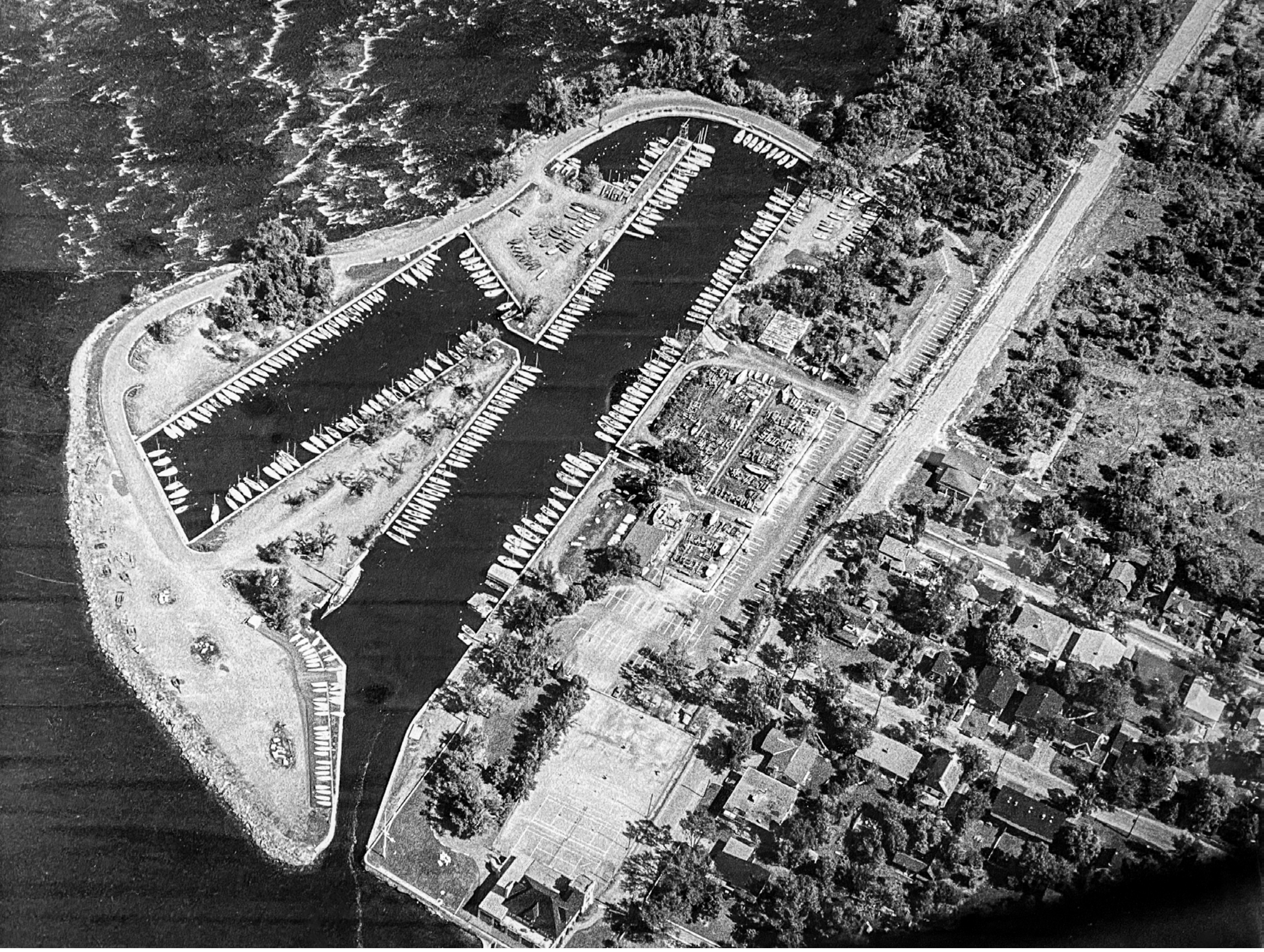

NOVEMBER 2026

SUNDAY	MONDAY	TUESDAY	WEDNESDAY	THURSDAY	FRIDAY	SATURDAY
1	2 Winter Hours start	3 Social Bridge	4 Yoga (5:30pm) **Private Event**	5 **Private Event (daytime)**	6	7
8 **Private Event**	9	10 Social Bridge Movie Night	11 **Remembrance Day Ceremony**	12	13	14
15 Breakfast Buffet (10am-2pm)	16	17 Social Bridge Movie Night: White Squall **Private Event (daytime)**	18 Yoga (5:30pm)	19	20	21 **Sailing Awards Banquet**
22 **Private Event**	23 **Women's Speaker Series**	24 Social Bridge Movie Night: Remarkably Bright Creatures	25 Yoga (5:30pm)	26	27	28
29 BYC Focus Group Session 4pm-5:30pm **Private Event**	30 BYC Focus Group Session 6:30pm-8pm					



DECEMBER 2026

SUNDAY	MONDAY	TUESDAY	WEDNESDAY	THURSDAY	FRIDAY	SATURDAY
		1 Social Bridge Movie Night	2 Yoga (5:30pm)	3 **Private Event (daytime)**	4 **Private Event (daytime)**	5 **Private Event**
6 **Ottawa Senators vs Montreal Canadians BYC Watch Party 7pm** Volunteer Appreciation Reception, 1pm-3pm Euchre	7	8 Social Bridge Movie Night	9 Yoga (5:30pm)	10	11 **Private Event (daytime)**	12 **Private Event**
13 Breakfast Buffet (10am-2pm) **Private Event (daytime)** Euchre Town Hall, Dragon Lounge, 4pm	14	15 Social Bridge Movie Night	16 Yoga (5:30pm)	17	18 **Christmas Buffet Performance by Mojo Bros**	19
20 **Wassail Performance by Dan Dunlop**	21 Club Closed	22 Club Closed	23 **Christmas Cheer**	24 Christmas Eve Club Closed	25 Christmas Day Club Closed	26 Boxing Day Club Closed
27 Club Closed	28 Club Closed	29 Club Closed	30 Club Closed	31 New Year's Eve **New Year's Eve Celebration Performance by Rockphiles**		



JANUARY 2027

SUNDAY	MONDAY	TUESDAY	WEDNESDAY	THURSDAY	FRIDAY	SATURDAY
					1 New Year's Day Club Closed	2 Club Closed
3 Club Closed	4 Club Closed	5 Club Closed	6 Club Closed	7 Club Closed	8 Club Closed	9 Club Closed
10 Club Closed	11	12 Social Bridge Movie Night	13 Yoga (5:30pm)	14	15	16
17 AGM (1:30pm) Euchre	18	19 Social Bridge Movie Night	20 Yoga (5:30pm)	21	22	23 **Robbie Burns**
24 Breakfast Buffet (10am-2pm) Euchre	25	26 Social Bridge Movie Night	27 Yoga (5:30pm) **Private Event**	28	29	30
31 Euchre						